

2022, Jericho Design Group, LLC. These drawings are protected by the copyright laws of the United States. These drawings or any part thereof may not be used for any purpose or reproduced in any form or by any means without the written consent of Doug Shaw.

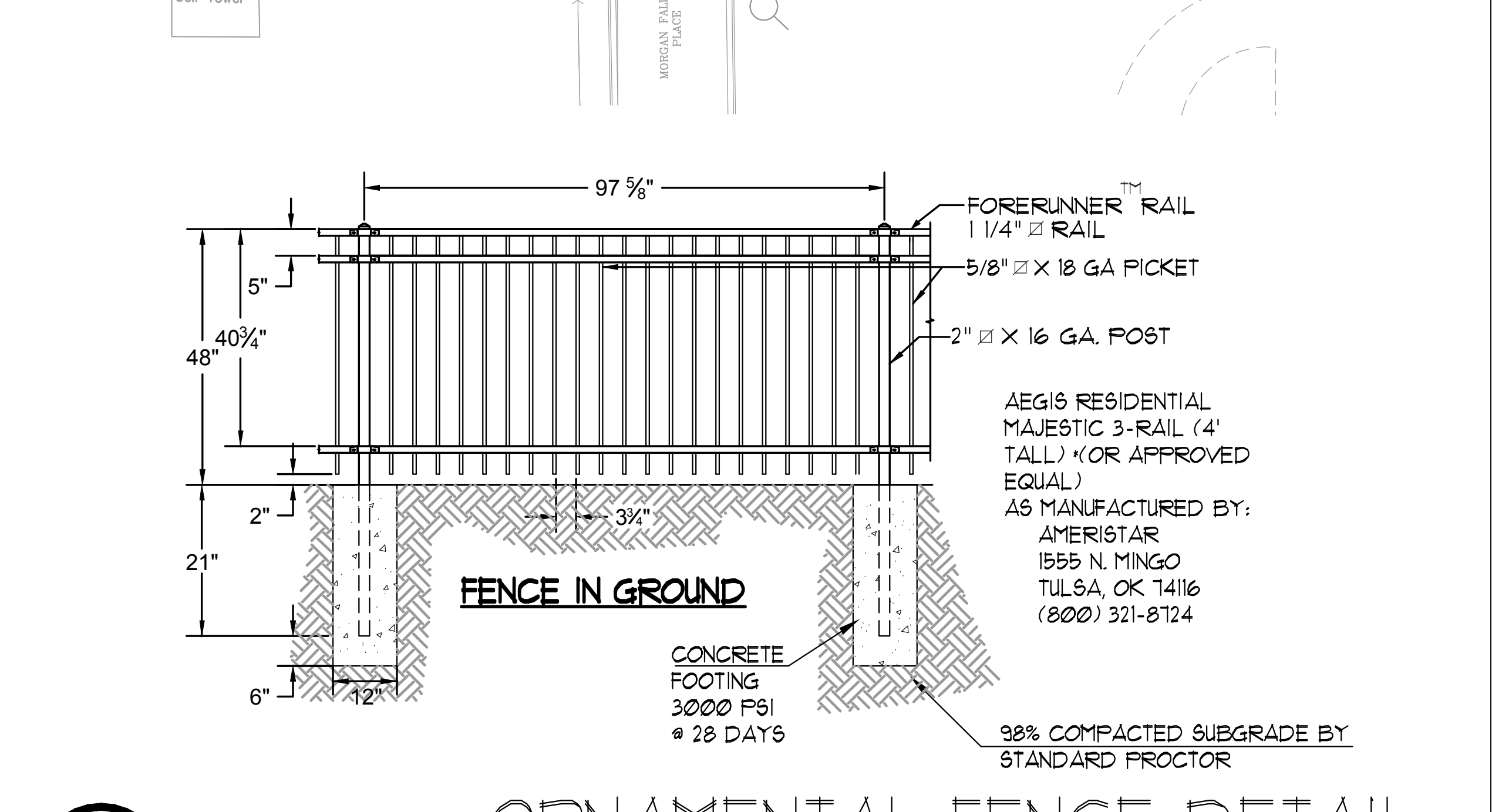
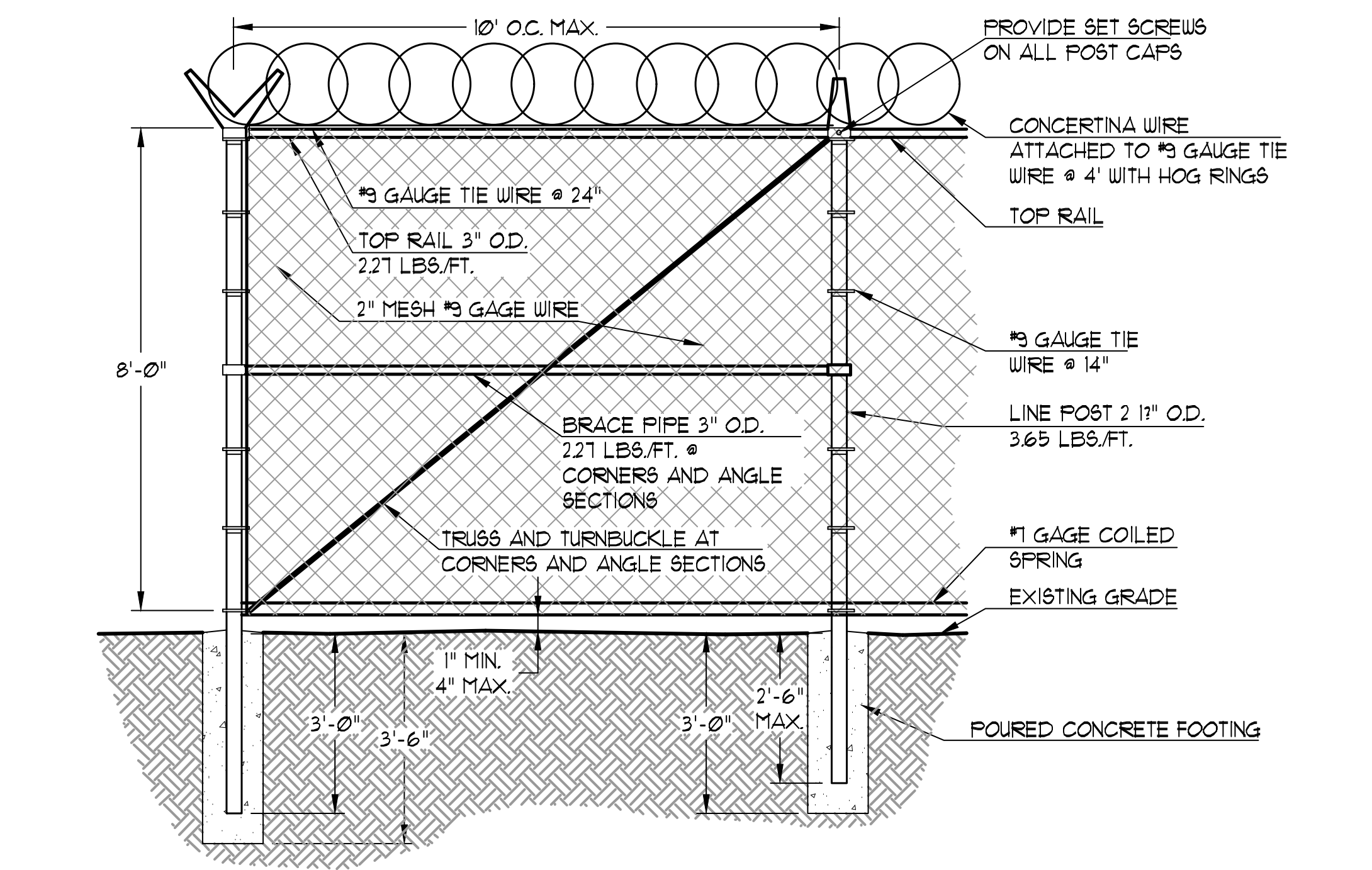
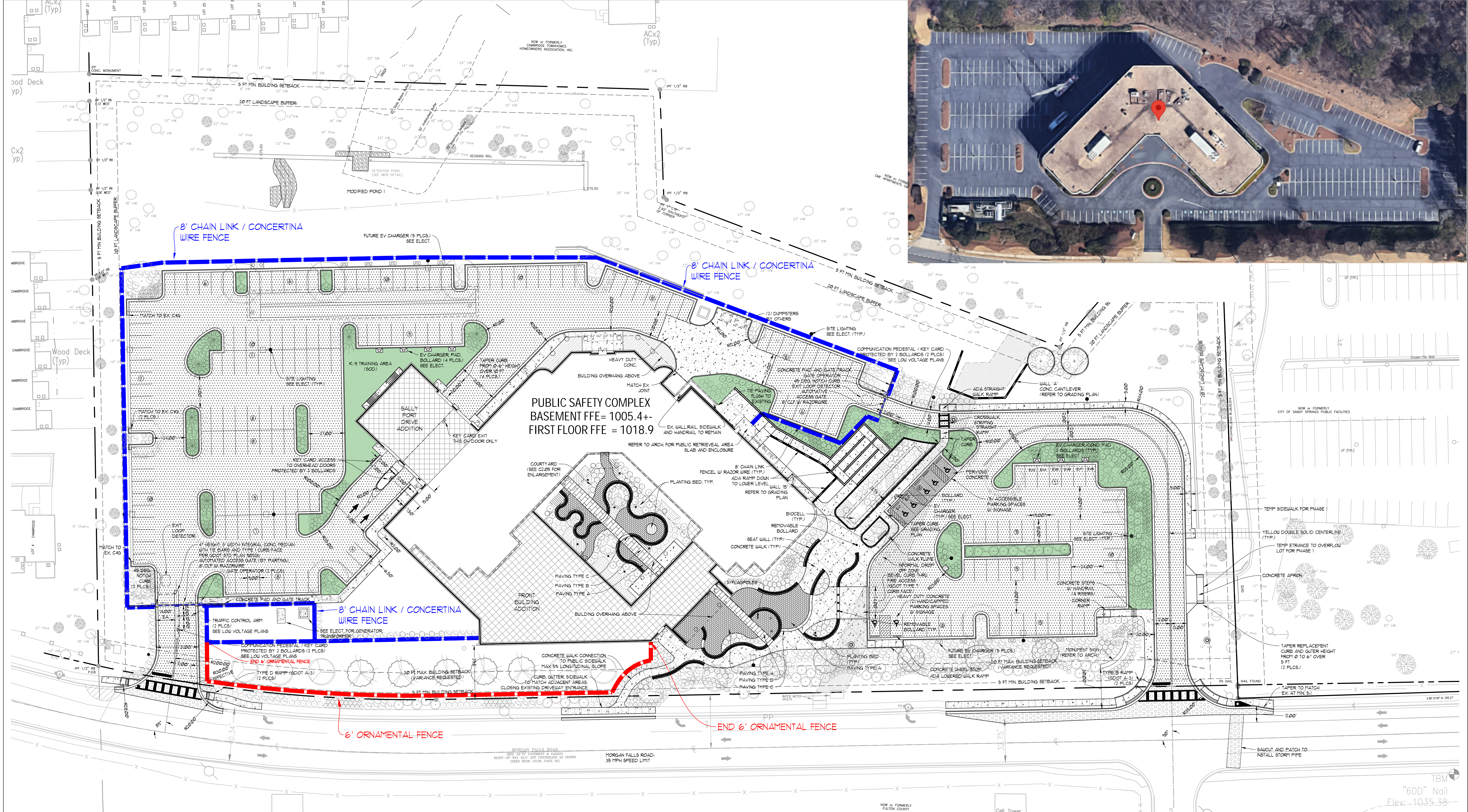
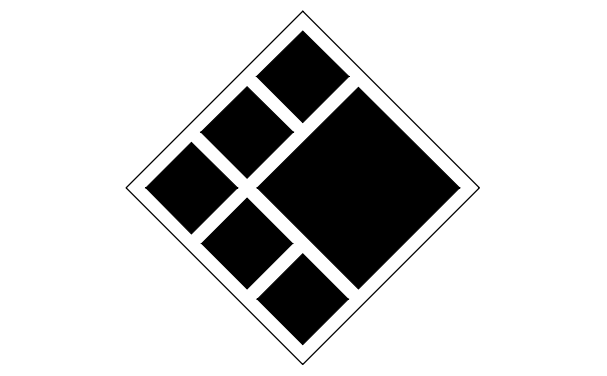

SANDY SPRINGS POLICE HEADQUARTER & MUNICIPAL COURT

CITY OF SANDY SPRINGS

620 MORGAN FALLS RD.
SANDY SPRINGS, GA, 30350

PRINT RECORD

No.	DATE	DESCRIPTION
09/13/2022	DESIGN DEVELOPMENT	
04/04/2022	PERMITTING & GMP SET	
07/07/2023	PERMIT RESPONSES	

Drawn By: JRO / GKC
Checked By: GKC

Date: 04/04/2023
Job No.: 21017

Sheet Title: **SITE LAYOUT PLAN VARIANCE EXHIBIT**

Sheet No.: **EX C-2.00**

NOT RELEASED FOR CONSTRUCTION